



WONDERGREECE

Santorini - Crete! Great combination!

Plan Dates 2015-06-15

A trip to explore the natural beauty of Santorini, in conjunction with the historical beauty of Crete.

By: Christina Koraki



Day 1

1. Imerovigli 
About region/Main cities & villages
2. Skaros Castle
Culture/Castles
3. Firostefani
About region/Main cities & villages
4. Fira
About region/Main cities & villages
5. Museum of Prehistoric Thira
Culture/Museums
6. Thira Archaeological Museum
Culture/Museums

Day 2

1. Oia (Ia) 
About region/Main cities & villages
2. Katharos
Nature/Beaches
3. Ammoudi
Nature/Beaches
4. Castle of Agios Nikolaos or
Apanomerias
Culture/Castles

Day 3

1. Akrotiri 
About region/Main cities & villages
2. Archaeological Site of Akrotiri
Culture/Archaeological sites
3. Castle of Akrotiri or Punta
Culture/Castles
4. Red Beach
Nature/Beaches
5. White Beach
Nature/Beaches

Day 4

1. Heraklion 
About region/Main cities & villages
2. The Fortress "Rocca al Mare" (Koules)
Culture/Castles
3. Aquarium of Crete (Cretaquarium)
Culture/Monuments & sights
4. Knossos Palace
Culture/Archaeological sites

Day 5

1. Perissa
Nature/Beaches
2. Perivolos
Nature/Beaches
3. Kamari
Nature/Beaches
4. Wine Museum
Culture/Museums





1. Imerovigli

About region / Main cities & villages



Απόσταση:

Start -

Χρόνος:

-

GPS: N36.4327707,
W25.42280740000001

Note: You are at the highest point of the Caldera, at one of the most traditional settlements of Santorini. Get ready to see an image that combined with the blue sea will create an indescribable feeling!



2. Skaros Castle

Culture / Castles



Location:
Imerovigli

Απόσταση:

by car 0.8km

Χρόνος:

13'

GPS: N36.43260198164928,
W25.418456597778345

Note: The castle of Skaros is accessible only on foot until you reach the top it would be better not look down!



3. Firostefani

About region / Main cities & villages



Απόσταση:

on foot 1.6km

Χρόνος:

26'

GPS: N36.42466186942514,
W25.428791371936086

Note: The hike from Imerovigli to Fira, is one of the most beautiful on the island, as you enjoy the wonderful views of the Caldera and the blue sea that only Santorini features.



4. Fira

About region / Main cities & villages



Απόσταση:

on foot 0.7km

Χρόνος:

10'

GPS: N36.42000000000001,
W25.43166670000005

Note: In Fira you can do the journey by cable car, starting from the old port and goes to Fira and vice versa. TIP: The price of the ticket for the cable car reaches 5 euros.

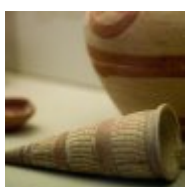

5. Museum of Prehistoric Thira

Culture / Museums



Location:
Fira

Contact:
Tel:(+30) 22860 23217

Απόσταση:

on foot 0.4km

Χρόνος:

06'

GPS: N36.41661125512215,
W25.432529956622375



6. Thira Archaeological Museum

Culture / Museums



 Location:
Fira

 Contact:
Tel: (+30) 22860 22217

Απόσταση:
[on foot](#) 0.5km

Χρόνος:
05'

GPS: N36.42008464584008,
W25.430923505279566



1. Oia (Ia)

About region / Main cities & villages



Απόσταση:

Start -

Χρόνος:

-

GPS: N36.4618199,
W25.37531009999998

Note: Oia is accessible by car which takes about 30 minutes to arrive, and by walk from Imerovigli, which takes almost two hours and 20 minutes.

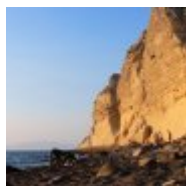

2. Katharos

Nature / Beaches



Απόσταση:

by car 1.4km

Χρόνος:

22'

GPS: N36.4665698982868,
W25.36841730639651



3. Ammoudi

Nature / Beaches



Απόσταση:

by car 1.2km

Χρόνος:

17'

GPS: N36.45804479712807,
W25.372108026001

Note: Access to Amoudi is done either by the old traditional way, mules or on foot, you need to descend 214 steps, or finally by car will be almost five minutes. Make sure to try fish at the restaurants next to the water!



4. Castle of Agios Nikolaos or Apanomerias

Culture / Castles



Location:
Ia

Απόσταση:

on foot 0.0km

Χρόνος:

00'

GPS: N36.45949447561058,
W25.372108026001

Note: When the sun goes down, the breath stops for a few seconds, the eyes fill shine and the words are not heard. By the time the sun is lost, all return but the mind is stuck by the beauty. All you can do is to applaud as loud as you can.



1. Akrotiri

About region / Main cities & villages



Απόσταση:

Start -

Χρόνος:

-

GPS: N36.358677335078724,
W25.39562563464358



2. Archaeological Site of Akrotiri

Culture / Archaeological sites



 Location:
Akrotiri

 Contact:
Tel: (+30) 22860 81939

Απόσταση:

by car 1.8km

Χρόνος:

28'

GPS: N36.35120376097702,
W25.403414385583346



3. Castle of Akrotiri or Punta

Culture / Castles



 Location:
Akrotiri

Απόσταση:

by car 1.9km

Χρόνος:

20'

GPS: N36.358677335078724,
W25.39639811083987



4. Red Beach

Nature / Beaches



Απόσταση:

by car 8.1km

Χρόνος:

13'

GPS: N36.348515840035596,
W25.394681497070337

Note: It is accessible in two ways, either by boat from Akrotiri or by car. The car takes you up to a point and then you have to walk a bit to get to the beach.

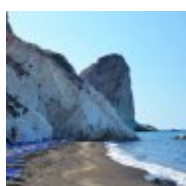

5. White Beach

Nature / Beaches



Απόσταση:

by car 5.3km

Χρόνος:

13'

GPS: N36.35050331160279,
W25.38266520068362

Note: It is characterized by white rocks, pumice stones and clear water. The beach is accessible by boat from Akrotiri and Red Beach or by following the path that starts from Kambia beach and reaches the White beach.

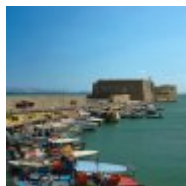

1. Heraklion

About region / Main cities & villages



Απόσταση:

Start -

Χρόνος:

-

GPS: N35.3387352,
W25.144212599999946

Note: You will need only 1 hour and 40 minutes to get to the port of Heraklion to start a new adventure to the Minoan civilization!! Are you ready?



2. The Fortress "Rocca al Mare" (Koules)

Culture / Castles



Location:
Heraklion

Απόσταση:

by car 1.5km

Χρόνος:

20'

GPS: N35.34461633871706,
W25.137024279840034



3. Aquarium of Crete (Cretaquarium)

Culture / Monuments & sights



Location:
Gournes

Contact:

Tel: (+30) 2810 337788

Απόσταση:

by car 19.4km

Χρόνος:

22'

GPS: N35.33227595625087,
W25.281799193627876

Note: The Aquarium of Crete is one of the most beautiful and large aquariums and is open daily, waiting to be visited.



4. Knossos Palace

Culture / Archaeological sites



Location:
Knossos

Contact:

Tel: (+30) 2810 231940,
226470, 226092, 224630

Απόσταση:

by car 21.9km

Χρόνος:

24'

GPS: N35.29796377247185,
W25.1632998637848



1. Perissa

Nature / Beaches



Απόσταση:

Start -

Χρόνος:

-

GPS: N36.355152068696135,
W25.474847360107447

Note: Begin the walk in order to climb the hill to Mesa Vouno (Mountain) to reach the chapel of the lower Prophet Elias. ATTENTION !!! The view is breathtaking !!



2. Perivolos

Nature / Beaches



Απόσταση:

on foot 1.2km

Χρόνος:

14'

GPS: N36.34692582625356,
W25.46626429125979

Note: The beach of Perivolos offers clear waters, beach bars and a lot of people during the summer. If you like the parties do not make the mistake and not come .. !!



3. Kamari

Nature / Beaches



Απόσταση:

by car 3.2km

Χρόνος:

06'

GPS: N36.37457361146372,
W25.484546227905298



4. Wine Museum

Culture / Museums



Location:
Vothonas

Contact:
Tel: (+30) 22860 31322

Απόσταση:

by car 3.4km

Χρόνος:

07'

GPS: N36.391537575071915,
W25.46304564044192

Santorini

Access

By boat: The island has daily connections with Piraeus by boat that is approaching the island in about 8 hours, and fast ferries that arrive in about 5 hours. The frequency of flights and routes vary depending on the season.

By air: Santorini Airport is also receiving daily flights from Athens and Thessaloniki, as well as from abroad. The frequency of flights and routes vary depending on the season.

Local transportation

For getting around the island you can use the local buses through frequent routes connecting Fira with other villages and points of interest. You will find also many options to rent a car, motorbike or ATV.

Marinas: For anyone visiting Santorini by boat, the marina at Vlichada is the most organized, where boats can refuel and get water. Other options are Armeni below Ia, the Amoudi and at Thirasia, Korfos and Riva.

Useful telephone numbers

Health Services

Health Center (Fira): (+30) 22860 22237

First Aid (Emporio): (+30) 22860 81222

First Aid (Kamari): (+30) 22860 31175

First Aid (Ia): (+30) 22860 71227

First Aid (Pyrgos): (+30) 22860 31207

First Aid (Thirasia): (+30) 22860 29144

Municipality

Municipality of Thira: (+30) 22863 60100

Community of Ia: (+30) 22860 71228

Police

Police Station (Fira): (+30) 22860 22649

Port Authority

Port Authority: (+30) 22860 22239

Fire Service

Fire Service: (+30) 22860 33199

Transportation

Santorini Airport: (+30) 22860 28400

Bus station: (+30) 22860 25404

Taxi: (+30) 22860 22555

Other

Pharmacy (Fira): (+30) 22860 22700

(Fira): (+30) 22860 23444

(Fira): (+30) 22860 25310

Pharmacy (Ia): (+30) 22860 71464

Pharmacy (Kamari): (+30) 22860 32440

Pharmacy (Messaria): (+30) 22860 32566

Municipality of Thira (Office of Civil Marriages): (+30) 22860 28094

Cable Car (Fira): (+30) 22860 22977

Heraklion Prefecture

Access

By boat: There are two departures daily from Piraeus throughout the year, four during summer time. The journey takes eight hours, and the ships are large and comfortable. In summer time there is connection with the Cyclades (Anafi, Santorini, Milos, Mykonos, Paros, Ios) and the Dodecanese (Halki, Karpathos, Kasos, Rhodes). There is also scheduled service connecting Heraklion to Sitia. The frequency of departures varies depending on the season.

By plane: Heraklion has the largest airport in Crete, the international airport "N. Kazantzakis" and serves flights from Athens Eleftherios Venizelos Airport (a flight of fifty minutes) and from Thessaloniki Macedonia Airport (a flight of an hour and fifteen minutes). Heraklion is also connected by air with Santorini, Mykonos, Paros and Rhodes as well as the United Kingdom, Italy, Russia, Germany, etc., with a large number of charter flights. The frequency of service varies depending on the season.

Tel: (+30) 281 397 800

www.heraklion-airport.info

By car: The prefecture of Heraklion and Heraklion city have easy road access from the surrounding prefectures. Indicatively Heraklion is 138km. from Chania, 65km. from Agios Nikolaos, 79km. from Rethymnon and 68 km. from Elounda. If you are in Heraklion you are 5km away from Knossos, 36km. from Anogia, 60km. from Phaistos, 27km. from Hersonissos, 34km. from Malia and 70km. from Matala.

Domestic transportation

For transportation you can use the bus service that operates both within the county as well as connecting Heraklion with the big cities in the surrounding prefectures.

Information services: (+30) 2810 245020, 246530, 255965

www.ktelherlas.gr

Useful telephone numbers

Health Services

University Hospital: (+30) 2810 392111

Venizelio - Pananio Hospital: (+30) 2810 368000

Agia Varvara Health Center: (+30) 28940 22222

Ano Viannou Health Center: (+30) 28950 22626

Arkalohori Health Center: (+30) 28910 23013

Kastelli Health Center: (+30) 28910 29400

Mires Health Center: (+30) 28920 23378

Haraka Health Center: (+30) 28930 22545

Municipalities

Municipality of Heraklion: (+30) 2810 399 399

Municipality of Hersonissos: (+30) 28970 30000

Municipality of Kastelli: (+30) 28910 29360

Municipality of Arkalochori: (+30) 28913 40300

Municipality of Timpaki: (+30) 28920 51250

Police Authority

Heraklion Police Station: (+30) 2810 274010

Hersonissos Police Station: (+30) 29 338 2810

Kastelli Police Station: (+30) 32 100 2810

Heraklion Tourist Police: (+30) 2810 274 046

Port Authority

Port Authority: (+30) 2810 244912

Transportation

Airport: (+30) 2810 397800
Bus Station: (+30) 2810 255 965
Taxis: (+30) 2810 210 102